



Spring 2007

# ice skating

## ISI Worlds, Chicago-Style

### *Winter Classic Results*

### Profile of a Global Skater

### Balance—On & Off the Ice



Introducing

# Step & Glide™

[www.stepandglide.com](http://www.stepandglide.com)

Your Dance and Ice Skating Online Store

Join our e-mail list for free VIP Membership  
and save **20% OFF** your first order.

*Offer Expires May 31, 2007*

ISI World Recreational  
Team Championships

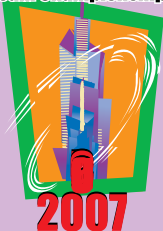

SPONSOR

*VIP Membership Includes:*

- 10% OFF every online order
- Exclusive monthly specials
- And much, much, more!!!



Rebel • Imperial Sportswear • Mondor • Jerry's • Body Wrappers • Twizzle

# what's inside

RECREATIONAL ICE SKATING  
SPRING 2007/VOL. 31, NUMBER 3

## features.....

- 8 **WORLDS Biggest and Best  
Recreational Team Ice Skating Event!**  
ISI heads for Chicagoland in July  
*by Lori Fairchild*

2007 Worlds Sponsors  
Lindy Z • StepandGlide.com

- 14 **Profile of a Global Skater**  
Ruthanne Reichert Taylor  
*by Lori Fairchild*
- 16 **ISI 2007 Winter Classic  
Results & Photo Gallery**



Patti Feeney Sets Sail, page 10



Top Chicago Picks from Hometown Hero David Santee, page 9

## departments.....

- 4 **The Write Stuff**
- 10 **Spotlight**  
ISI staff and member headlines
- 20 **Competitors' Corner**
- 22 **ISIA Education Foundation Report**  
2007 Benefit on Ice Show
- 24 **Health & Well-Being**  
Balance is Key — On and Off the Ice  
*by David Jacobson, Positive Coaching Alliance*
- 26 **Calendar**

# the write stuff

## letters from our readers

I absolutely love skating. When I got this magazine I had no idea there was this pen pal program, but once I found out, I wanted a pen pal immediately. I am trying to land my Axel and double Salchow, but I'm struggling on both jumps trying to get the full rotation. I am trying to find a pen pal around my age and level.

**Sara Denny, 10, FS 3/4  
Brandon Ice Sports Form  
Lithia, Fla.**

I am a Freestyle 4 skater and have a great coach named Christina. She has gotten me from swizzles to loops in a year and a few months. It may seem like not enough time, but I really have mastered everything, thanks to her. I am now looking for a pen pal who will share my thoughts about skating and everything else, preferably a female in my age group.

**Meredith Meske, 13, FS 4  
Desert Schools Coyotes Center  
Phoenix**

Even though I have only been skating for nine months, I have progressed quickly. I am on Freestyle 2 and I am working on my shoot-the-

duck and my scratch spin. I am interested in a pen pal near or on the same level and age as me.

**Shannon Dunn, 12, FS 2  
Norwich Municipal Ice Rink  
Colchester, Conn.**

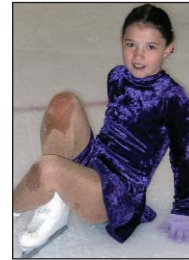

I have been taking lessons for eight months now and got on the ice for the first time about a year ago. I'm working on my Mohawks and three-turns. My coach is also having me start working on

my Delta moves. Recently, I got to skate in my first competition and won first place. I can't wait to do another one soon! I'd like to find a pen pal close to my age and level.

**Tiffany Rogers, 10, Gamma  
Sprinker Recreation Center  
Tacoma, Wash.**

I love to skate! My one-foot spin is on its way; that's the only thing stopping me from passing. I would love to have a pen pal to talk to about skating and be given some pointers. I have been

**ISI Publisher/  
Executive Director**  
Peter Martell

**Director of  
Skating Programs and Services**  
Carrie Clarke

**Editor**  
Lori Fairchild

**Art Director**  
Cindy Winn Livingston

**Advertising Sales Manager**  
Carol Jackson

### ISI OFFICERS

President . . . . . Jim Hartnett  
1st Vice President . . . . . Mike Paikin  
2nd Vice President . . . . . Janice Forbes  
Treasurer . . . . . Richard Arenella  
Secretary . . . . . Margy Bennett  
Immediate Past President . . . . . Jim Lange  
Past President . . . . . Boyd Wietecter

### DIRECTORS

District 1 . . . . . Katy Hayden  
District 2 . . . . . Robyn Bentley  
District 3 . . . . . Lisa Fedick  
District 4 . . . . . Christine Wilson Brinton  
District 5 . . . . . Shane Douglas  
District 6 . . . . . Toni Cooper  
District 7 . . . . . Maria Koman  
District 8 . . . . . Tom Hickey  
District 9 . . . . . Dan Smith  
District 10 . . . . . Char Martin  
District 11 . . . . . Liz Mangelsdorf  
District 12 . . . . . Debbie Lane  
District 13 . . . . . Cindy Jensen  
District 14 . . . . . Paige Scott  
District 15 . . . . . Bert Blanchette  
District 16 . . . . . Cindy Solberg  
District 18 . . . . . Glyn Jones  
Hockey . . . . . Kevin McCormack  
Builders & Suppliers . . . . . Doug Peters  
Instructors . . . . . David Santee  
Commercial Facilities . . . . . Scott Slavensky  
Public/Not-for-Profit  
Facilities . . . . . Pete Carlson  
Schools, Colleges,  
Universities  
iAIM Chair . . . . . Rob McBride  
PSA Representative . . . . . Gerry Lane  
USFSA Representative . . . . . Homer Hagedorn  
ISIA Asia Representative . . . . . Raul Gomes  
AMMA Representative . . . . . Trudy Ivory  
MAMA Representative . . . . . Rob Mueller  
MIAMA Representative . . . . . Russ Rose  
MIRMA Representative . . . . . Judy Sniffen  
WIAMA Representative  
Education Foundation . . . . . Don Bartelson  
Lifetime Honorary  
Member . . . . . Carol Zdziebko

## Letters to the Editor

- Be sure to include:
  - Your first and last name
  - Your ISI member number (the six-digit number on your magazine mailing label)
  - Your age
  - Your skating level
  - The name of your arena
  - Your city and state
- Photos are welcome, but cannot be returned.
- If you have a skating question, be as specific as possible. Technical ques-

tions will be answered by qualified ISI staff but should not be considered a substitute for coaching.

- All letters are printed at the discretion of the editor and may be edited for clarity, accuracy and space.

- E-mail is preferred. Send your letter to [editor@skateisi.org](mailto:editor@skateisi.org) or:

Ice Skating Institute  
Attention: Editor, RIS  
17120 N. Dallas Parkway,  
Suite 140  
Dallas, TX 75248-1187

## Pen Pals

- Pen pal requests must be sent by e-mail to [editor@skateisi.org](mailto:editor@skateisi.org).
- You must include the member information listed above.
- The pen pal program is exclusively for current registered ISI members.
- E-mail address will NOT be published in *Recreational Ice Skating*.

NOTE: We do not "match up" pen pals; we only publish your requests and electronically forward letters to specifically requested members. Once you have made the connection with your pen pal, the two of you will communicate directly rather than through ISI.



skating since I was 8. I really enjoy being on the ice. When I get mad about something, I just want to get on the ice and do what I do best. I'm on a synchro team, The Dazzlers.

**Kaileen Mangan, 11, FS 2**  
**Downers Grove Ice Arena**  
**Chicago**

I am in the sixth grade, in Freestyle 4-6, and I'm working on my loop rotation. Any tips? I really can't seem to get it! I love skating and I've been doing it for three years. I would like a pen pal that is also trying to land the loop!

**Jessica Hang, 11, FS 4-6**  
**Ashburn Ice House**  
**Ashburn, Va.**

*Jessica, try going back to practicing the back spin part of your change-foot spin and hopping up and "landing" it.*

I would like a pen pal about my age. I have been skating for about one year now. I take private lessons, and my skating coach is really nice. I don't do competition yet, but I wish to move up and do better so I can get into the level I need to be in for competition. I really hope there is someone willing to be my pen pal!

**Dominique Barca, 10, Beta**  
**Mennen Sports Arena**  
**Newfoundland, N.J.**

I recently passed my Gamma test. I'd like a pen pal around my age and level.

**Julie Wu, 11, Gamma**  
**Ice Chalet**  
**Knoxville, Tenn.**

I have been skating since I was 4, which would be seven years now. I love it, but I am having trouble finding my "center" on my spins, so I wobble and travel. Got any tips? Also do you have any stretches to recommend for me, because I am trying incredibly hard to become more flexible? I am interested in skating (of course), football, piano and theater. I really want a pen pal.

**Bonnie Atterstrom, 11, FS 4**  
**Bay State Blades Marlborough**  
**Framingham, Mass.**

*Bonnie, when you spin, always be sure you are stepping into the center of your imaginary circle and keep those shoulders*

*nice and level! As for stretches, you might want to ask your skating instructor for specific suggestions or pick up a book on stretching at your local library.*

I love ice skating! It's my current favorite sport. I just started a few months ago, and am in Delta. I started in Gamma, and have become so attached to ice skating. I don't take privates, but hope to as soon as I reach Freestyle. I'm working on my two-foot spin and backward inside edges. Off the ice, I play soccer and do gymnastics. I'd love a pen pal around my age.

**Dana Donnelly, 11, Delta**  
**Ice Oasis**  
**Redwood City, Calif.**

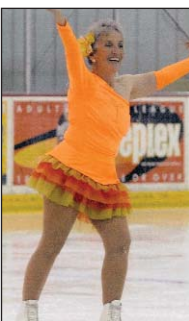

Skating is for all ages, and as seniors, we should always be promoting adult skating. My first pair of skates was a Christmas present at a very young age. After my husband, Dave, retired from active duty as a naval officer and

I retired from teaching special education, we resumed our interest in ice skating. My coach, Laurie Corder, understands the needs of the senior skater, and she choreographs my programs by putting humor and precision in the events. My competitive skating participation is now mostly in showcase and artistic programs. Having the support and backing of the young skaters as well as the other coaches helps with my endeavor.

**Coralie Raunig, 75**  
**Hampton Roads IcePlex**  
**Williamsburg, Va.**

This is my second time writing. I just wanted to say I have two great pen pals, Tianna and Ali. I'd love to have more! I just think it is great to be able to talk to people who love skating just as much as I do. Also, I hope to have a lot more who are around my age and level. I skate at three rinks: Sunblades on Wednesdays, TBSA Countryside on Fridays and TBSA Oldsmar whenever I miss a lesson. I have the most wonderful coach, Ms. Kirsten. I



*Recreational Ice Skating* ISSN 0164-4106 (USPS 361-570) is published quarterly; Fall, Winter, Spring, and Summer; by the Ice Skating Institute, 17120 N. Dallas Pkwy., Suite. 140, Dallas, TX 75248-1187. Annual Subscription Rate is \$12.00 per year. Periodicals postage paid at Dallas, TX, and at additional mailing offices. POSTMASTER: Send address changes to *Recreational Ice Skating*, 17120 N. Dallas Pkwy., Ste. 140, Dallas, TX, 75248-1187. Printed in the U.S.A.

Address Subscription Requests to *Recreational Ice Skating*, 17120 N. Dallas Pkwy., Suite. 140, Dallas, TX 75248-1187. Extra copies are \$4.00 each (includes postage).

©2007 by the Ice Skating Institute. Reproduction in whole or in part is prohibited unless expressly authorized in writing by publisher. All rights reserved. Opinions expressed by contributors do not necessarily represent the views of the Ice Skating Institute, the publisher or the advertisers. Submissions of manuscripts, materials, photographs, and artwork are made at mailer's risk and must include self-addressed envelope with sufficient postage for return. No responsibility will be assumed for unsolicited materials. ISI reserves the right to edit material submitted for content and space consideration.

Letters should be addressed to:  
 e-mail: editor@skateisi.org  
 Ice Skating Institute/RIS  
 17120 N. Dallas Pkwy.,  
 Suite 140  
 Dallas, TX 75248-1187  
 Phone (972) 735-8800  
 Fax (972) 735-8815

Direct inquiries regarding  
*Recreational Ice Skating*  
 Magazine display and  
 classified advertising to:  
 Carol Jackson, (972) 735-8800

am still working on my Axel; I have been working on it for two years.

**Kaitlyn Pryde, 13, FS 4/5**  
**TBSA Sunblades**  
**Pinellas Park, Fla.**



The adult skating team Tropical Spice on Ice dedicates all performances to breast cancer awareness because this insidious disease has struck five team members, including Susan Evans, who continues to skate with the team in spite of being diagnosed with Stage 4 cancer. Susan is such an inspiration. She has been cancer-free for four years but recently discovered the cancer has come back, this time more ominous. It hasn't stopped her; she hasn't missed a practice or a competition since the diagnosis.

Susan and the team medaled in all of their events in Boston at ISI World Championships last July, plus Susan and her husband, Bob, were invited to skate in the ISI Benefit on Ice show with 2006 Olympian Emily Hughes. Susan says ice skating helps her cope and keeps her physically fit. Her goal is to skate at ISI Worlds in Chicago this summer. Susan is a "profile in courage."

**Linda Spinale,**  
**Publicity Director**  
**Tropical Spice On Ice**  
**Ellenton, Fla.**

I love to ice skate. I have been skating for six years. I would like some tips on my shoot-the-duck. I need some help on getting back up without falling. I would like a pen pal close to my age so I can talk to them about skills.

**Stephanie Iseman, 8, Delta**  
**Wayne Kennedy Recreation**  
**Complex**  
**Fenton, Mo.**

*Stephanie, try standing up on two feet before you work on just one. Be sure to keep leaning forward as you rise!*

I have been skating for a year. Skating is an athletic sport. I enjoy skating a lot and making progress. I would like to have a pen pal.

**Sophia Beshoff, 7, FS 1**  
**Glacial Garden**  
**Lakewood, Calif.**

I have been skating for almost four years. I would like to request Brianna Romanov. Can you connect me with her? If not, I would like to request Alissa Wang. I'm trying to land my Axel, but I can't get it right! I always land on two feet. And my camel spin, whenever I do it, I go spinning on my toes, and I end up falling. Do you have any tips on that? I really love skating. I also play basketball and softball. I play the piano and used to play violin.

**Pearl C. Xie, 10, FS 4/5**  
**Benton H. Wilcoxon Ice Complex**  
**Madison, Ala.**

*Try putting another jump after the Axel, such as a loop jump or a toe loop, to get the feel of landing it on just one foot so that you can do the next one. Arching your back and keeping your head up on the camel spin will enable you to sit back on the blade more.*



## CYCLONE TAYLOR

### FIGURE SKATING

web site: [www.cyclonetaylorfigskate.com](http://www.cyclonetaylorfigskate.com)

NEW on-line shopping at [www.figureskatingdeals.com](http://www.figureskatingdeals.com)

All Boot & Blade  
 recommendations made by  
 Professional Figure Skating  
 Coaches since 1957

**Call to Order:**  
**1-800-880-7505**

2007

#### CUSTOM COSTUMES



Magenta Dance Dress \$149

Blades	
Cornation Ace	\$184
Pattern 99	\$403
Gold Seal	\$529
M/K Professional	\$181
M/K Vision	\$334
M/K Phantom	\$398
Ultima Legacy	\$149
Ultima Elite	\$299
Ultima Freestyle	\$329
Graf Lausanne	\$179
Graf Platinum	\$394
Graf Diamond	\$459

NEW



GRAF  
 F4000  
 Hinged  
 Boot

Starter Skate Packages	
Jackson Glacier	\$39
Riedell 12	\$59
Jackson Softskate	\$49
Leather Heat Moldable Skates	
Jackson Freestyle	\$199
Jackson Competitor	\$249
Graf Ace	\$269
Graf Richmond	\$337
Graf Edmonton	\$497
Graf F4000	\$672
Jackson Elite	2200 \$225
	2700 \$309
	3100 \$409
	3500 \$519
Riedell HLS	1500 \$549

Please check availability of  
 2005 Clearance Models

Please fax foot tracings  
 (604) 264-9206  
 \*Full Fit Guarantee\*

Email: [cyclonetaylorfigskate@shaw.ca](mailto:cyclonetaylorfigskate@shaw.ca)

Largest Selection  
 of Boots & Blades!  
 Best Price Guaranteed!



JACKSON  
 ELITE



RIEDEL  
 HLS1500

Heat Moldable  
 Designs



JACKSON  
 FREESTYLE



GRAF  
 EDMONTON SPECIAL





# Riedell.

## A Skate for Every Story

Every skater takes their own journey. From the first lesson to finals, from beginners to champions, it all starts with the skates.

What's your Riedell story?



Riedell. John Wilson. MK.  
Skates that make a difference.



[riedellskates.com](http://riedellskates.com)

Photos courtesy of Jenn Barnett  
©2007 Riedell Shoes, Inc.

# The **WORLDS** Biggest and Best Recreational Team Ice Skating Event!

by Lori Fairchild

The Edge Ice Arena in Bensenville, Ill. will host the ISI 2007 World Recreational Team Championships July 23-28, offering the opportunity to experience the largest annual recreational ice skating competition on the planet, in a world-class environment. From the outstanding facility to its close proximity to The Windy City, this is a perfect excuse (and destination) for a summer vacation!

The Edge is home to the Chicago Steel and Robert Morris Eagles as well as practice ice for the Chicago Blackhawks. It is also the training facility for 2006 Olympic gold medalists Tatiana Totmianina and Maxim Marinin.

The arena's amenities include three concession stands, a pro shop, stadium and mezzanine seating, and an NHL-size inline rink. The Edge is part of the 88-acre Redmond Recreational Complex, which also includes a 1.2-mile walking path around a 16-acre lake, a 50-foot climbing wall, ropes courses, a fitness center, sports fields and courts, a playground, an aquatic center, a band shell, a skate park and much more.

In addition to The Edge's three ice surfaces, Worlds events will be scheduled at the nearby Franklin Park Ice Arena.

**ISI World Recreational Team Championships**



Among the optional activities planned for Worlds week are:

- **Monday** – Special rates for Worlds participants at the Bensenville Water Park and Golf Waters Miniature Golf Course.
- **Tuesday** – White Sox Day, with special ticket prices for Worlds participants.
- **Wednesday** – A competitors' party featuring a picnic in the park (don't forget your picnic gear, from blankets to inline skates!), the parade of athletes, a DJ and light show, dancing, face painting, Chicago-style food vendors, access to the pool and climbing wall, a live band and fireworks over the lake (see reservation form, page 19).
- **Thursday** – ISI Day at Six Flags Great America and Hurricane Harbor.
- **Friday** – The ISIA Education Foundation Benefit on Ice show featuring Evan Lysacek, highlights from the week's events and the winners of the "Skate with a Star" raffle fundraiser (see reservation form, page 23).

New to Worlds this year will be an ISI banner presented to the winning team to permanently display in their home facility.

Don't wait another day! Download your Worlds form from [skateisi.org](http://skateisi.org) and get ready to have the time of your life! **Deadline for Worlds registration is May 1.**



The 50-foot Outer Edge climbing wall, located on the Redmond Recreation Complex campus near The Edge Ice Arena.



City of Chicago/Peter J. Schulz



City of Chicago/Willy Schmidt

Left: South Lake Shore Drive;  
Above: Buckingham Fountain

## Adventures in

There is never a shortage of fun things to do in Bensenville, DuPage County and the greater Chicago area (also known as "Chicagoland"), especially during the summer.

Centrally located near all the major highways and just a few miles west of O'Hare International Airport, Bensenville offers easy access to everything. Outdoor and athletic enthusiasts won't even have to leave the Village of Bensenville, with its myriad recreational facilities. Avid shoppers won't have to travel far, either, thanks to the 300-plus shops at the nearby Woodfield Shopping Center and 200 more at the Oakbrook Center open-air mall.



# Top Picks from Hometown Hero David Santee

**D**avid Santee has deep roots in the Chicago area. He started skating at age 5 at the Michael Kirby Ice Skating School in Park Ridge, began competing at age 9 and became the youngest male in history to win the national junior title at 13. He went on to take 11 U.S. men's medals, and claimed the silver behind Scott Hamilton at the 1981 World Championships. He competed in Winter Olympics in 1976 and 1980. Today he is a figure skating coach at Oakton Ice Arena and Niles Park District Iceland.

We asked the Chicago native to share his top picks for enjoying Chicagoland to the max. "I am biased," he admits, "but Chicago is the best city in the world. Enjoy!"

**Favorite local spots from your youth:** Wrigley Field to see the Cubs, Riggio's restaurant in Niles for thin-crust pizza, Museum of Science and Industry in downtown Chicago (still one of the coolest museums anywhere)

**Best things that are uniquely "Chicago":** Deep-dish pizza. My personal favorite from back when I competed is Kelsey Road House in Barrington. A friend of mine brought me a frozen pizza from KRH to Vienna Worlds in 1979.

**Favorite restaurants/diners:** Breakfast – Mac's in Park Ridge; lunch – Booby's Charcoal Rib in Niles or Portillo's (with locations all over Chicago); dinner – Black Ram Steakhouse in Des Plaines (almost every special occasion in the Santee family is celebrated there); hot dogs – definitely Portillo's; pizza (besides KRH) – Lou Malnati's or Gino's East

**Best family-friendly shopping:** Woodfield Shopping Center in Schaumburg and Old Orchard Shopping Center in Skokie

**Not-to-miss attractions:** Catch a baseball game — either the Cubs or the White Sox are fun. My brother and dad are Cubs fans, but my sons and I are Sox fans. Better food at Sox games. Buckingham Fountain downtown is great and walking/jogging by Lake Michigan is cool.

**Recommended mode of transportation:** You can take the train downtown.

**Favorite indoor activities:** Outside of skating, many of the skaters get together to bowl.

**Favorite outdoor activities:** White Pines Golf Course in Bensenville

**Closest rinks (for practice) to Bensenville and Franklin Park:** Oakton Ice Arena in Park Ridge and Niles Park District Iceland



Drew Huening

Former Olympian, current figure skating coach and Chicago native David Santee (in red sweatshirt) joins some of his students at a local pizzeria in a Windy City welcome to ISI Worlds 2007.

## in Chicagoland

But with Chicago just a quick car or train ride away, why not take in the sights and sounds of this world-renowned city? Visit the Navy Pier, Michigan Avenue's Magnificent Mile, the Shedd Aquarium, Lincoln Park Zoo or one of Chicago's acclaimed museums — most of which offer free admission. Check out the awesome views from the 94th-floor John Hancock Observatory or the Sears Tower — at 110 stories, the tallest building in the Western Hemisphere.

**For more information, visit these Web sites:**

- [bensenville.il.us](http://bensenville.il.us)
- [dupagecvb.com](http://dupagecvb.com)
- [choosechicago.com](http://choosechicago.com)
- [cityofchicago.org](http://cityofchicago.org)



Chicago Convention & Tourism Bureau

Above: Navy Pier; Upper right: Wrigley Field; Lower right: Chicago "L" train



City of Chicago/Chris McGuire



City of Chicago/Peter J. Schulz

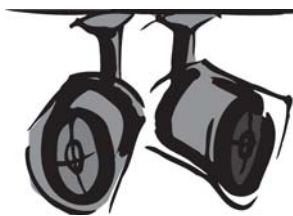

# Spotlight

by Lori Fairchild

## Patti Feeney Sets Sail

It wasn't easy for ISI to bid farewell to Patti Feeney, the organization's managing director of member programs and services for the past 10 years. But no one could blame her for moving on to the next chapter in her exciting life: sailing the high seas with Mike, her husband of 40 years, on their newly acquired 35-foot Tobago. It's a permanent vacation for someone who has earned it.

Patti has been a friendly, familiar face at ISI competitions for many years. As a figure skating coach in the early 1980s, she got her skaters involved in ISI Worlds (then called "Champs") when the event was held in Dallas. When she witnessed ISI's emphasis on fun, she was hooked.

Even as an ISI volunteer, she was responsible for the development of the ISI Judges' Certification Program.

"Later, Patti's ISI position involved her in virtually everything the Institute accomplished during her tenure," said Peter Martell, ISI's executive director. "She has been a frequent judge and referee, the liaison between ISI and its member

rinks, and the unofficial advocate of the skaters. She has been intimately involved with our conference and tradeshow each year, the development of the Ice Arena Institute of Management (iAIM) program, the annual Benefit on Ice production and the planning and development of the new national events that have been introduced during the last decade: Synchro, Adults and Artistic Challenge. Her combination of management skills and skating background makes her unique in the ice skating industry. She has carried out her duties at ISI with great expertise and a wonderful sense of humor, which has always been one of the keys to her success."

Voted ISI Woman of the Year in 1991, Patti also has served on the ISI board of directors and was a member of both PSA and USFSA. She was a figure skating coach for 20 years and managed the Galleria and Prestonwood ice rinks in Dallas for a total of 12 years.

Her figure skating titles include U.S. gold medalist in figures, freestyle, pairs, dance and free dance;



New England novice champion and dance silver medalist; U.S. senior pairs bronze medalist; and member of the North American and world teams. Legendary coach Ron Ludington created the throw Axel with Feeney and her partner, Pieter Kollen, who became the first team to execute the difficult move.

"Patti has an incredible zest for life," said Jimmie Santee, former ISI board member and current executive director of PSA. "She is the type of person who lights up the room when she enters, and when she leaves, the room just doesn't seem as bright. She is also a rock. Her personality influenced many of her friends and colleagues and motivated me to be the best I could be."

ISI staff members had the pleasure of working with Patti on a daily basis and learning from her leadership. "Patti has the ability to find a way to relate to anyone, even in the most challenging situations," said Angela Tooley, ISI's customer service coordinator, who has worked with Patti in various capacities for 21 years. "As a manager, she finds practical solutions to problems, encourages creativity and builds a team around her. She has never sought to work over people, but to work with them. She is at the center of wherever she is because people gravitate to her, not only because of her well-known fun personality, but also because she is calm and poised. She has seen or done it all, and it is really hard to ruffle her feathers."

Patti Feeney's contributions to the sport as well as the industry of ice skating leave them both better today. We wish her smooth sailing!

*Spotlight continued on page 12*







SKATE ASIA '07  
MANILA, PHILIPPINES  
AUGUST 11-18

BE A STAR ON ICE!



[www.skateasia2007.com](http://www.skateasia2007.com)



# Spotlight Continued from page 10

## ISI welcomes Carrie Clarke and Randy Winship

ISI members will be seeing two new faces at national ice skating events this year. The Ice Skating Institute has named Carrie Clarke director of skating programs and services, and Randy Winship national events and skating program coordinator.



Carrie Clarke



Randy Winship

Carrie has assumed the position vacated by Patti Feeney, who retired on March 1. Carrie's responsibilities will include the development, promotion and administration of all skating-related membership programs and services in addition to assisting the executive director as needed. She has been involved in the ice skating industry for more than 25 years as a coach, a skating director and a rink owner. Most recently, she served as the skating school director for Skatetown in Roseville, Calif. She has been actively involved in the ISI program since childhood and is also a USFSA gold medalist.

Randy comes to ISI from the Pasadena Ice Skating Center in California, where he served as skating director for three years. He brings more than 20 years of experience to the position, including active involvement in ISI programs, conferences, competitions and committees. He has started ISI programs worldwide and is the competition director and chief referee for Skate Asia. Randy replaces Barb Yackel, who recently returned to her home state of Minnesota after three years with ISI.

## Allie Rubenstein's efforts benefit Chicago Boys & Girls Clubs

Thirteen-year-old Allie Rubenstein put her love of dance and ice skating to work for her Bat Mitzvah project, a collection of dance and skating costumes and gear to benefit youth who otherwise might not have the opportunities that she has enjoyed.



Allie Rubenstein

FROM FITTING DAY TO SKATING YOUR PROGRAM, IN AS FEW AS TWO DAYS

HEAT MOLDABLE

# KT-2 & KT-3

More comfortable, easy break-in, better Plantar Flexion for added knee bend.  
Designed for skaters doing double and triple jumps. Available in White, Black and Beige.



436 North Canal Street, Unit 1,  
South San Francisco, CA 94080  
Phone: 650-871-1715  
Fax 650-871-9062  
www.spteri.com

Contact us for a dealer near you.  
All major credit cards accepted.

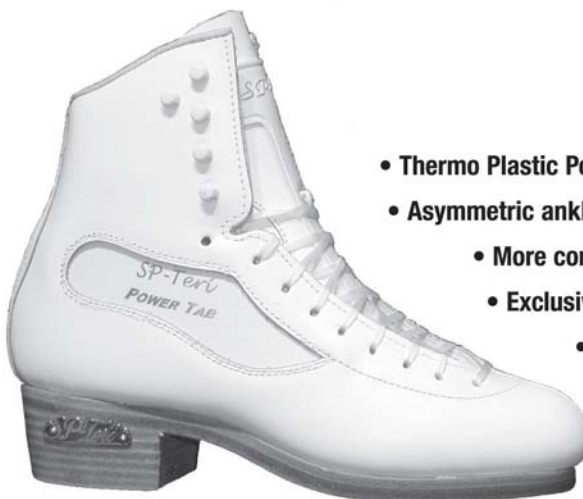

### Features:

- Thermo Plastic Power Tab for support
- Asymmetric ankle pattern with V-cut
- More comfortable ankle area
- Exclusive Lace Bite Stopper
- Offset hook pattern
- Low cut back



"It was a rewarding experience," said Allie, who skates at Northbrook Sports Center. "It was great that all my friends and family could help out with a project to make kids' lives better. It made me feel good that I could share my love for dancing and skating."

To encourage donations, Allie sent a note with her invitations and placed collection boxes at her temple and dance studio. When she mentioned her project to Melinda Grieger of Lindy Z during last year's ISI Worlds competition, the campaign took on a new dimension, said Allie's dad, Mike Rubenstein. "Mindy took it to the next level, and shipped about \$15,000 worth of discontinued new inventory to include with Allie's collections."

At final count, the delivery to the Boys & Girls Clubs totaled 40 boxes of new and gently used dance and skating attire, brand new jazz sneakers, Disney dress-up costumes, T-shirts, sweat-shirts, even Riedell skates.

"We are truly grateful for Allie's support of Boys & Girls Clubs of Chicago," said Tara J. Woodring, manager of advancement information services for the organization. "The donations she collected will help the more than 15,000 kids we serve every year reach their full potential. It is great to see the philanthropic spirit alive in young people today." ●



**2007 Worlds Participants!**

**Make Sure Your  
ISI Membership  
Is Current**  
(Through July 28)

**...And Your Tests Are  
Taken and Registered  
Before the May 1  
Worlds Registration Deadline.**

**Free catalogue**

**Sports & Beyond**

Children & Adult sizes

Fleece Blanket 50x60"

orders@sportsandbeyond.com  
(757) 631-2080 • Fax: (757) 631-2081

**www.SportsandBeyond.com**

Poseable dog

**Consignments available**

# Interview with a Global Ice Skater

**R**uthanne Reichert Taylor's work as a medical officer and diplomat has taken her all over the world, but somehow she always manages to find an ice rink. She even met her husband, Bill Taylor, also an American diplomat, on an outdoor rink in Russia. Ruthanne recently told us about some of her global experiences, on and off the ice.



Ruthanne Reichert Taylor

## What is your ice skating background?

I started skating in 1966, at the age of 6, on a frozen pond near my home in Illinois. I took most of my lessons and joined ISI at the Carol Stream Ice Rink. I was a recreationally competitive skater in singles, synchronized skating and pairs. I taught group and private lessons in Grand Rapids, Mich. to help pay for college. I also taught college P.E. ice skating classes and worked on power skating with various hockey teams in the area.

I have coached in the Chicago area, in Grand Rapids., at the International Skating Center of Connecticut in Simsbury, at several clubs and rinks throughout Wisconsin and in a small town in Russia, near the Ural Mountains. I have also judged at ISI competitions, including Skate Asia.

## Describe your job and its responsibilities.

I am a medical officer for the Foreign Service and a diplomat representing the U.S. at the various embassies where I am stationed. I have served in Russia, Africa, Nepal and soon, in Turkey. I provide primary medical care for embassy employees and their family members, as well as occupational health services for the local embassy employees. I have certain representational responsibilities, such as evaluating local medical capabilities, coordinating medical evacuations, preparing for epidemics (like bird flu) and developing professional relationships with medical peers.

## What are the greatest challenges and rewards of your career and lifestyle?

The challenges include: moving to a new country and culture every two to three years; sometimes serving in a country with no ice rink (or even ice cubes); missing family and friends back in the states; and not having skating coverage on TV every weekend all winter. Rewards? Meeting fascinating people from all over the world, representing the best of what America believes in and helping shape health policy in the world's neediest countries. Sometimes I'm tired of airports, time zone changes, strange food, odd driving rules (or lack thereof), new languages and cultural differences, and I long to put away my suitcase forever. But then I go home and get bored in a few weeks and long for the adventure of it all again. That said, I can see myself settling in one place in the not-too-distant future. My permanent home is in Freedom, Wyoming (south of Jackson Hole).

## How have you combined your career, your travels and your love of ice skating?

Sport is so amenable to diplomacy. It breaks down many barriers. I find that people from all over the world are united more by their similarities than they are separated by their differences. Much of what I learned from skating and coaching is directly transferable to my role as a diplomat — important life lessons such as graciousness in defeat or trying circumstances, humility in victory, goal setting,

maintaining a positive attitude, challenging yourself and encouraging others to develop to their fullest potential while working diligently at your own improvement.

Because I love to skate and be around skaters, I always seek out some way to participate in the sport. Sadly, during my tour in Africa, there really were no options. But immediately upon landing in Nepal, I contacted ISI Asia representatives and offered to assist with ISI programs and competitions. In Russia, every town has some frozen surface that becomes a central gathering point for social and physical activity. When an American shows up with purple skates and starts spinning and jumping, pretty soon you have an ad hoc skating school.

## Where have your favorite ice skating memories been made?

Besides the places already mentioned, one of the most fun places to skate was on the platform of the Eiffel Tower in Paris. Sun Valley is always a favorite. When I taught at the Pettit National Ice Center in Milwaukee, I loved skating on the speed skating oval.

## How is recreational ice skating similar or different in other countries?

In post-Soviet countries and parts of Asia, "recreationally competitive" is an oxymoron. Kids without natural talent would never have been given the opportunity to skate. Some of my most rewarding students have been the ones with the least talent but the most drive and love for the sport.

## Why does ice skating remain such a high priority in your busy life?

My life as a medical provider involves some pretty serious and sad moments. Skating is my total break from that. When I'm skating for myself, I can focus on nothing else, and when I'm working with a student or judging, the skater gets my entire focus. I laugh at and with my skaters. I keep it fun. If they can laugh at themselves, they will always love skating. ●



# Hot buys for cool skaters!

Shop online for outstanding quality, selection and price.

Everything for figure skaters. Skates, boots, blades, tights and accessories. We feature Riedell, Gam and Risport skates and Jerry's, Rebel, GK and Mondor dresses. Attractive prices on tights. Ask about team discounts.

**Shop online 24/7 at:  
[www.skatebuys.com](http://www.skatebuys.com)**



**Skatebuys Boutique:**

31 Pine St., Rockaway, NJ 07866

**Warehouse Showroom:**

100 Naamans Rd., Bldg. 2B  
Claymont, DE 19703

**1-866-361-9306**





The beautiful new state-of-the-art Goggin Ice Arena and big, fluffy snowflakes provided the picture-perfect setting for one of the largest ISI Winter Classic events in recent memory.

More than 760 competitors from 35 teams in 15 states (plus Mexico) participated in 55 hours of competition on Goggin's two rinks during the three-day event. Skaters ranging in age from 4 to 82 logged more than 2,000 entries, from Pre-Alpha to Dance 10. The team trophy went to the Ice Chalet from Knoxville, Tenn., and La Pista from Mexico City earned the percentage trophy.

ISI National Events and Skating Program Coordinator Randy Winship credited Goggin Skating Director Libby Rhodes and her dedicated team for the energy and extra efforts that contributed to a classic winter ice skating competition.

It's not too early to start planning for next year's Winter Classic, at Tampa Bay Skating Academy in Oldsmar, Fla.!

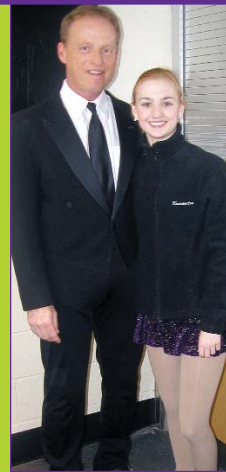



# CLASSIC 2007

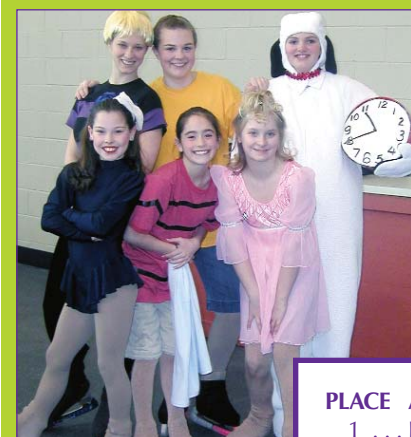

PLACE	ARENA	TOTAL POINTS
1	Ice Chalet	1202.5
2	Silver Blades Figure Skating Club	470.5
3	Chiller	452.0
4	Skating Club of Greater Youngstown	429.5
5	Northbrook Park District Sports Center	394.5
6	Goggin Ice Center	390.5
7	Alpine Ice Arena	283.5
8	Homewood-Flossmoor Ice Arena	276.0
9	St. Peters Rec-Plex	238.0
10	McMillen Ice Arena	223.0

For a complete list of team standings, go to [skateisi.org](http://skateisi.org).

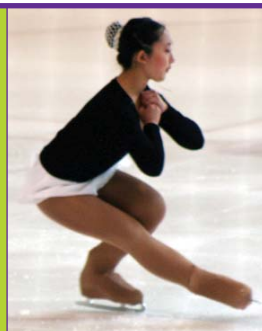
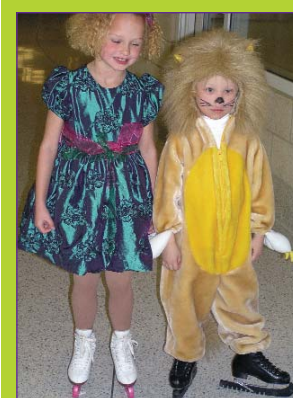



# WeSKATE™

## One more contest!

*(Like "American Idol," but nobody gets voted off.)*



Thanks to all who sent their ideas to help us name the weSKATE characters. There were so many good ones that we couldn't choose just one set of names! So now we need you to help us break the tie. We have listed our top choices on the ISI Web site and we're asking you to vote for your favorite character names.

- Go to [www.skateisi.org](http://www.skateisi.org) and select "weSKATE Name Contest" under publications.

- Read each character's description, then cast your vote for the girl's name and the boy's name you think best fit the weSKATE kids.
- If you include your own name and your ISI member number (the six-digit number found on your magazine mailing label) when you vote, **you'll be entered in a drawing for one of two \$25 American Express gift cards!**
- The voting deadline is **April 15.**



## USA Skates.com

UNPARALLELED PERFECTION

Use Coupon Code  
"isi0207" and receive  
**FREE UPS Ground**  
shipping your next  
order!

Delivery address must be in the  
Continental U.S., Expires 4/30/2007

**ZUCA Bags**

Zuca  
Apple B  
\$129.99



Starting At \$119.99!

**WWW.USASKATES.COM**



**GK Sportswear is now  
available ONLINE!**

Figure Skate Blades

**PARAMOUNT**  
U.S. & Foreign  
Patents Pending...

WILSON  
Skates

MK

Figure Skating Boots

SP-Tori

Klingbeil's  
Harlick  
Skating Boots

Figure Skating Tights

**MONDOR** Capesio

We proudly carry these  
brands plus Tia's,  
Del Arbour, Gam, Graf,  
Motionwear, Jerry's and  
many, many more!!!!

**Let USASKATES.COM help you with all your figure skating needs!**

Retail Store

411 W. Broadway, Suite G, Anaheim, CA 92805  
Phone: 714-999-1400

Internet

<http://www.usaskates.com>  
Email: [sales@usaskates.com](mailto:sales@usaskates.com), Phone: 714-999-1444



ISIA EDUCATION FOUNDATION

# Benefit Show

At Worlds 2007

## Don't Miss Evan Lysacek!

**Worlds Competitors!** This year you'll have a chance to skate with Evan Lysacek – two-time world bronze medalist, national champion, US Olympic team member and a Chicago native.

**Get Ready!** ISI will be selecting some of you to perform in the ISIA Education Foundation's annual Benefit Show.

Even if you are not performing, you don't want to miss this exciting and entertaining skating event to further the education of ISI members.

### See You There!

Reserve your tickets now! Seating is limited.

**\$22** before July 13

**\$25** at the door

**\$20** group sales  
(25 or more tickets through the  
ISI office prior to July 13)



**Friday, July 27 • 7 p.m. • Edge Ice Arena • Bensenville IL**

Advanced orders must be received before July 13.

#### Payment Method (check one)

- ☐ Check/Money Order
- ☐ Visa
- ☐ MasterCard
- ☐ Discover
- ☐ American Express

WORLD'S event tickets will be available for pickup at ISI registration.

Number of tickets \_\_\_\_\_ Total \$ \_\_\_\_\_

Name for ticket pickup at registration \_\_\_\_\_

Card # \_\_\_\_\_ Exp. Date \_\_\_\_\_

Cardholder's Name \_\_\_\_\_ Telephone (Required) \_\_\_\_\_

Signature \_\_\_\_\_

Make checks payable to Ice Skating Institute.  
Mail order form and payment to: ISI-Events, 17120 N Dallas Pkwy #140, Dallas, TX 75248.

## competitors' corner



**by Randy Winship**  
ISI National  
Skating Program &  
Events Coordinator

### Ready ... Set ... GO!

I hope that spring has finally sprung and all the skaters in the North and Northeast have thawed out from this winter's deep freeze.

This is my first column for *Recreational Ice Skating* in my new job as the ISI national skating program and events coordinator. I have lived and had ice skating jobs in 20 different countries, on several different continents. "Have skates, will travel" has always been one of my favorite mottos.

Speaking of skates and travel ... don't miss out on your *last chance* to sign-up for this year's ISI World Recreational Team Championships competition in Chicago July 23-28. The entry forms are available at [www.skateisi.org](http://www.skateisi.org). And remember – the entry and test deadline is May 1.

It's never too early for adult skaters to be practicing for our annual ISI Adult Championships event. This year we return to the ever-popular Las Vegas destination in September. Check out [skateisi.org](http://skateisi.org) for all the latest event information details.

I've already seen many of you at our ISI national events during the 24 years that I've been a referee, assistant chief referee and chief referee. I'm looking forward to meeting many more of you at our upcoming events.

### Focus on SPOTLIGHT

*Note:* Since there are now so many different events offered at ISI competitions, it can be difficult for skaters, coaches and parents to keep up with all the current details. Each event is designed to enhance one aspect of a skater's total development. Our new "Focus on" series will provide basic details for one type of ISI event in each issue. Since all ISI recreational competitions are designed for fun, a great place to begin is the Spotlight events.

**Lights, camera, action!** Get ready to have fun with your new Spotlight program.

**Who can do Spotlight events** All ages and all levels can do Spotlight events. The event groups are usually divided into Character, Dramatic and Light Entertainment categories.

**Types of Spotlight events** There are several types of Spotlight events including: *Solo Spotlight* (your level is determined by your Pre-Alpha to FS 10 test level); *Couples Spotlight* (which you can do with a friend); and even *Family Spotlight* (for two or more skaters in the same family).

**Tips for a "winning" program** The main emphasis for all Spotlight programs is on your acting and performance ability — not skating ability. You don't have to be a great skater to place higher in a Spotlight event, since there is no judging score for any technical skating maneuvers.



**June 18 - August 3, 2007**

**TOYOTA**  
SPORTS CENTER  
(Formerly HealthSouth Training Center)  
Los Angeles, California

#### OLYMPIC & WORLD COACHES:

Featuring: 2 time World Champion & Olympic Silver Medalist Linda Fratianne, Internationally Renowned Coach Christa Fassi, Olympic & World Team member Burt Lancon, Olympic & World Team member Russ Witherby, and Coach of the current World Bronze medalist Ken Congemi.

#### COMPLETE ON & OFF ICE TRAINING:

• Moves in the Field • Power Skating • Freestyle Technique • Choreography • Ballet / Jazz • Pilates / Conditioning

#### WORLD CLASS TWIN RINK FACILITY:

Minutes from Los Angeles International Airport and Southern California beaches and attractions.



**STEP UP TO THE NEXT LEVEL - INTRODUCTORY TRAINING CAMP 101 AUGUST 6-10, 2007**

Adults Welcome. For more information call **310.535.4407** or email [summercamp@toyotasportscenter.com](mailto:summercamp@toyotasportscenter.com)



Your costume, prop and choreography must fit the overall theme of your program. The most important thing is to actually *become* your character on ice. If you are Mickey or Minnie Mouse, then be the best skating Mickey or Minnie. If you're a cowboy, a basketball player or a cheerleader, be creative when you transform those characters to the ice. It's great fun to take some off-ice activities — such as ballet, gymnastics or other sports — and try to transform them into an ice skating routine.

**The best thing** The best thing about Spotlight programs is that you can use the same program for more than one test level. You don't need to get a new program every time your test level changes, so it's great for Mom and Dad, too, if you can reuse the costume and prop for several competitions throughout the year. Of course, with your coach's help and advice, you can always change the choreography in your routine between competitions, as long as you follow the maneuver limitations listed below.

### Duration

- Solo Spotlight: Pre-Alpha to FS 3 = 1 min.; FS 4-5 = 1.5 min.; FS 6-10 = 2 min.
- Couples Spotlight: Low (PA-DL) = 1 min.; Med. (FS 1-4) = 1 min.; High (FS 5-10) = 1.5 min.
- Family Spotlight: 1.5 min. (all levels)

### Maneuver limitations

- Pre-Alpha - Delta . . . Maneuvers from Freestyle 1 & below
- Freestyle 1-4 . . . Maneuvers from Freestyle 4 & below
- Freestyle 5-10 . . . . . Maneuvers from any level

**Costume & prop limitations** Props are limited to hand-carried items that can be lifted, pushed or carried onto and off the ice in one trip within 30 seconds. Prop size should be compatible with the skaters' height and weight.

**Judging criteria** Costume and/or prop, duration, judge appeal, music and choreography, originality ●

## Everyone Has a Chance to Win!

It's not just the largest teams that have a chance to score big at ISI national events. In addition to the overall trophy for the most team points, don't forget about the three new awards given at Winter Classic, Worlds, Adult Champs and Artistic Challenge:

- **The Percentage Trophy** goes to the team of five or more skaters with the highest average placement.
- **The Board of Directors' Trophy** is awarded to the team earning the most points among teams in the small team category not placing in the top five overall.
- **The President's Trophy** is awarded to the team earning the most points among teams in the medium team category not placing in the top five overall.



## 2007 Figure Skating Seminar

World renowned figure skating coach

**Alexei Mishin**

is coming to Floyd Hall Arena

in Little Falls, NJ

**April 16 - 27th**

Daily group sessions with Alexei Mishin and private hours are available.

Register for a Clinic

Package with Olympic

Medal winner **Alexei**

**Mishin**, whose students

include multiple World

Champions and

Olympic Gold Medalists

- Evgeni Plushenko
- Alexei Yagudin and
- Alexei Urmanov

Space is limited, please register early!

**Call 973-655-8013**

or email [skatingdirector@floydhallarena.com](mailto:skatingdirector@floydhallarena.com)



[www.floydhallarena.com](http://www.floydhallarena.com)

On the campus of Montclair State University

# It's Showtime!

by Lisa Fedick

It's time to start planning for the ISIA 2007 World Recreational Team Championships, which will be hosted July 23-28 by the Edge Ice Arena in Bensenville, Ill.

The ISIA Education Foundation Benefit Show is always one of the highlights of the week, and we are all part of it. After all, we are figure skaters and let's face it: We live to perform.

The star of this year's show is none other than 2006 Olympian and 2007 U.S. national champion, Evan Lysacek (see reservation form, page 23).

As always, every one of you has a chance to become a star, too. Throughout the competition week, Foundation Vice President Jean Albrightson and her committee of spotters will be watching you, selecting the performances that will be invited to become part of the show. Skaters of all ages and abilities will be selected to represent the diversity of our organization, so remember, it's most important to smile and have fun out there!

And should the committee not select you (probably because they missed your stellar performance in the competition), all is not lost. The ISIA Education Foundation will be raffling off chances for two skaters to participate in the show. Raffle tickets will be sold throughout the week for \$5 a ticket or five tickets for \$20. On Wednesday evening, during the competitors' party in the park (party form, page 19), two tickets will be drawn and the two lucky winners will be invited to perform the program of their choice, on the same bill with the guest skater! For those of you who just want to watch the show, discounted advance tickets will be available for purchase through July 13. Also, for the first time, groups of 25 or more will be able to purchase tickets at a

special group rate from the ISI office through July 13.

The show is one of the major fundraising initiatives of the Education Foundation and all proceeds will go toward the endowment of the 2008-09 scholarships. Remember, these scholarships are there for every one of you, so please learn about the

program and participate. Information is available on the ISI Web site at [www.skateisi.org](http://www.skateisi.org).

*Lisa Fedick is a member of the ISIA Education Foundation board of trustees, the ISI District 3 representative and executive director of Wonderland of Ice in Bridgeport, Conn.*

## Recent Education Foundation Donations

### SPONSOR

SJR Charitable Foundation

### DONOR

Boyd & Barbara Wietecter  
Richard Zamboni,  
Zamboni Company

### CONTRIBUTOR

Jon & Jean Albrightson  
*(in memory of Lloyd Helseth)*  
Bradley Erickson  
Lisa Fedick, Wonderland of Ice  
De Greenberg  
International Gay Figure Skating Union  
Rochele Kaplan *(in memory of Bette Bregman)*  
Tommy & Ann Stanley  
*(in memory of Joel Bishop)*  
Janice Vaughn

*In memory of Deanne Laumann-Collins:*  
Angela & Richard Cohen  
Michael & Cheryl Goldberg  
Mike Paikin, Michelle & Bryant  
John & Linda Petrick  
Polyfet RF Devices  
VSC Sports Enterprises Inc

### FRIEND

Don Bartelson,  
Ontario Ice Skating Center  
De Greenberg *(in memory of Joan Ogilvie & George Von Birgeka)*  
Judith Sniffen  
Beth & Don Weiner

*In memory of Deanne Laumann-Collins:*  
Victor Arenas  
Artist Consultants  
Productions Inc.  
Marilyn Canon  
Gary & Lisa Clayton  
James & Catharine Fox  
Tipperton & Anne French  
Steven & Lisa Henry  
Raymond & Ruth Joyce  
Robert & Nancy LaBelle  
La Reina High School  
The Oaks at Ojai  
Leon Paikin & Selma Bluestein  
Suzanne & Daniel Rempp  
Eleanor & Bill Richman & Family  
Nikki Whale



# OPENING CEREMONY EVENTS

## 2007 ISI World Recreational Team Championships

# Party in the Park

**Redmond Recreational Complex  
Wednesday, July 25**

**ISI World Recreational  
Team Championships**



Edge Ice Arena,  
Bensenville, IL  
July 23-28, 2007

Entry Deadline:  
May 1, 2007

Entry forms available at  
[www.skateisi.com/  
HTML/event\\_info/Worlds/](http://www.skateisi.com/HTML/event_info/Worlds/)

Spend a day at the park with the Ice Skating Institute during the ISI World Recreational Team Championships. The opening ceremony events offer a variety of fun activities for everyone – the judges, the coaches, the championship participants as well as their families.

### Your \$10 wristband pass will cover these activities:

- |                              |                     |                   |
|------------------------------|---------------------|-------------------|
| • Parade of athletes         | • Dancing           | • Rollerblading   |
| • Live musical entertainment | • Fireworks at dusk | • Sand volleyball |
| • DJ                         | • Open swim         | • Basketball      |
|                              | • Climbing wall     | • Soccer          |

Food will be available for purchase from park vendors.

### Other events to consider and places to visit:

Your competitor's packet will contain information about other exciting activities you might like to consider while at Worlds, such as:

- **Bensenville Miniature Golf and Outdoor Aquatic Park** - Monday 7/23
- **Chicago White Sox** - Tuesday 7/24
- **Six Flags Great America/ Hurricane Harbor** - Thursday 7/26
- **ISIA Education Foundation Benefit Show** - Friday 7/27

...and many more

## Opening Ceremony Order Form

Advance orders must be received before July 13.

### Payment Method (check one)

- ☐ Check/Money Order  
☐ Visa  
☐ MasterCard  
☐ Discover  
☐ American Express

Number of wristbands \_\_\_\_\_ x \$10 each = \$ \_\_\_\_\_

Additional wristbands will be available at ISI registration.

Name for wristband pickup at registration \_\_\_\_\_

Card # \_\_\_\_\_

Exp. Date \_\_\_\_\_

Cardholder's Name \_\_\_\_\_

Telephone (Required) \_\_\_\_\_

Signature \_\_\_\_\_

Event wristbands will be available for pickup at ISI registration.

Make checks payable to Ice Skating Institute. Mail order form and payment to: ISI-Events, 17120 N Dallas Pkwy #140, Dallas, TX 75248.

# Balance is Key — On and Off the Ice

by David Jacobson

For obvious reasons, balance is critical to your on-ice success. Balance off the ice — between skating, school, family, friends and other activities — is even more important. Fortunately, balance *off* the ice actually will improve balance (and other aspects of performance) *on* the ice.

Why? Because a well-rounded life away from the rink frees your

This is the first in a series of essays on the importance of balance in the life of an ice skater. If you would like to weigh in on the topic, send your thoughts or essay to [editor@skateisi.org](mailto:editor@skateisi.org). Everyone's perspective is welcome: skaters, parents, coaches and ice rink managers.

mind when it is time to perform. Which scenario do you think leads to better performance?

- Arriving at a competition physically tired from training, mentally distracted by loose ends in other areas of your life and emotionally drained from focusing only on skating
- Hitting the rink well-rested, mentally comfortable that other parts of your life are in order and emotionally committed to the moment of competition because you already are pleased from experiencing your other interests

Clearly, the second scenario will have you performing better. But these scenarios only consider how life balance affects your competitive ability. There is more at stake for you than just competitive

results. In fact, that is the basis of PCA's coaching model, the Double-Goal Coach, whose first goal is winning, and whose second, more-important goal is teaching life lessons through sports.

Those life lessons are much more important if you actually *have* a life outside of skating. Just as we hope you apply to the rest of your life the lessons of determination, teamwork and overcoming adversity that you learn from skating, we also hope you bring to your skating similar lessons learned from your outside life.

## Place skating in perspective.

The first step is to agree with your parents, coaches and leaders of your



GET THE **EDGE**

@ **IWSA**

JUNE 5 THRU  
AUG. 10, 2007

At Indiana/World Skating Academy, we're dedicated to the athletes' pursuit of maximizing their skating potential. Our dual rink facility, set in the heart of downtown Indianapolis, houses an intensive program featuring:

- High Level Figure Skating
- Competitive Pairs, Dance & Singles
- Off-Ice Jazz, Ballet & Weight Training
- Sports Science
- Summer Clinics & Seminars
- Competitions
- Personalized Housing

**Coaches Welcome!**

For more information on summer programs please call 317/237-5565 or visit our website at [www.iwsa.org](http://www.iwsa.org)

GET THE EDGE THIS SUMMER AT IWSA



TRAIN WITH LEGENDARY  
WORLD & OLYMPIC  
SKATING COACH

**FRANK  
CARROLL**  
JUNE 5-8,  
2007

ALONG WITH  
GUEST CHOREOGRAPHER  
**SCOTT BROWN**

IWSA SKATE DIRECTOR  
**PIETER KOLLEN**  
& THE IWSA YEAR-ROUND  
COACHING STAFF

**ENROLLMENT LIMITED!**

REGISTER ON-LINE BEFORE  
MAY 15 @ [IWSA.ORG](http://IWSA.ORG)  
AND SAVE \$25!



**INDIANA/WORLD SKATING ACADEMY**  
PAN AMERICAN PLAZA, DOWNTOWN INDIANAPOLIS



skating organization that skating is not the be-all and end-all of your life. Think about whether your organization is committed to education and character development. Does the organization have a printed, displayed mission statement acknowledging those values? Have you ever discussed these ideas with your parents and coaches? Living up to that standard means that competitive results come second. In turn, you should feel less pressure to train at the expense of healthy doses of school, family, friends, relaxation, entertainment and indulgence of other interests.

### Use your commitment to balance to improve performance.

With skating in perspective, you can pursue a balanced life. You might even introduce the idea that you or your teammates can occasionally miss practice to pursue other interests, such as theater or music, as long as you let coaches know your

plans ahead of time. Let your coaches and teammates know you can all have a great impact on each other by attending teammates' plays or concerts, showing that you all value each other not just as skaters, but as whole people.

You might also introduce academic exercises, such as writing a few sentences on something of importance to you outside of skating. That will help bring together what you are learning in school with what you are learning on the ice, and sharing those essays can help you and your teammates discover new bonds.

A group outing to the mall, the movies, meals, museums — anywhere that removes you from the rink — can be an outstanding team-builder. That shared experience, and whatever you and your teammates learn about each other and the outside world, can then be reintroduced back at the rink.

Common bonds from off-ice experiences will make all of you that

much more valuable to and supportive of each other. Your shared values will help you urge each other on in practice, which means improved skating; a supportive atmosphere in a close competition may be the difference-maker.

While you help establish your organization's reputation for excellence, and especially for encouraging a balanced life, you will help attract the best skaters and the most balanced people. As that success feeds on itself, your focus on things other than skating will actually improve your focus *while* skating.

In the times when you are less successful in competition, your commitment to balance still will carry you through. After all, there is much more than just your skating that hangs in the balance.

*To request information about PCA's workshop visit [positivecoach.org/inforequest.aspx](http://positivecoach.org/inforequest.aspx) or contact PCA at (866) 725-0024 or [PCA@PositiveCoach.org](mailto:PCA@PositiveCoach.org).*

## Prepare for the "NEW" judging system at Miami University's Synchronized Training Camps

Come learn the skills necessary to succeed within the new judging system from International & World Coaches and Skaters

- Coaches... additional opportunities for team choreography available
- Camps are open to individuals and teams of all ages and levels
- Train in our "NEW" state of the art arena
- 2 full size arenas mean more individualized attention
- Better location means closer to dormitories, dining halls and recreational facilities
- Complete 24 hour supervision
- Safe, beautiful campus in Oxford, Ohio

2 weeks of Synchronized Camps Available  
Elite Camp July 8-13, Regular July 29 - Aug. 3, 2007

2 weeks of Figure Skating Camps Available  
July 14-20 and July 21-27, 2007



## New Location... New Facility

For information or brochure call 513.529.9800  
or visit us on the web at [www.ice.muohio.edu](http://www.ice.muohio.edu)



# calendar

## ISI-endorsed competitions & shows/exhibitions

Deadline for the next *RIS* Calendar: April 15

For regular calendar updates, see [www.skateisi.org](http://www.skateisi.org), event info

### competitions

#### march

- 23-25 **Dallas**  
Galleria Ice Skating Center  
23rd Annual State of  
Texas ISI Team  
Competition
- 24 **Norwalk, Calif.**  
Norwalk Ice Arena  
22nd Annual Team  
Competition
- 24-25 **Saratoga Springs, N.Y.**  
Saratoga Springs FSC  
10th Annual ISI 2007
- 24-25 **Hartland, Mich.**  
Ice House Skating  
Academy  
IHSA Spring Fling
- 30-  
April 1 **Knoxville, Tenn.**  
Ice Chalet  
38th Annual MVDC
- 30-  
April 1 **Fairview Heights, Ill.**  
U.S. Ice Sports Complex  
6th Annual Spring Fling
- 30-  
April 1 **Orleans, Mass.**  
Charles Moore Arena  
29th Annual Lower Cape  
ISI Team Competition
- 30-  
April 1 **Tacoma, Wash.**  
Sprinkler Recreation  
Center  
20th ISI Spring Fever  
District 13  
Championships
- 31 **Crestwood, Ill.**  
Southwest Ice Arena  
Spring Invitational
- 31 **Redwood City, Calif.**  
Ice Oasis Skating &  
Hockey Club  
Spring Fling
- 31 **Chesapeake, Va.**  
Chilled Ponds  
Chilled Ponds Open
- 31-  
April 1 **Monsey, N.Y.**  
Sport-O-Rama  
Spring Classic
- 31-  
April 1 **Van Nuys, Calif.**  
Van Nuys Ice Land  
4th Annual Competition

For calendar  
updates, check  
ISI's Web site at  
[www.skateisi.org](http://www.skateisi.org)

- 31-  
April 1 **Soldotna, Alaska**  
Soldotna Sports Center  
Riverskate

#### april

- 6-7 **Oldsmar, Fla.**  
Tampa Bay Skating Academy  
3rd Annual Easter  
Weekend Competition



- 13-15 **Blaine, Minn.**  
Schwan Super Rink  
ISI Synchronized  
Championships
- 13-15 **El Segundo, Calif.**  
Toyota Sports Center  
7th Annual Spring Fling
- 14 **Delmont, Pa.**  
Center Ice Arena  
Golden Blades  
Championship of  
Pittsburgh
- 15 **Geneva, Ill.**  
The Skate School @  
Fox Valley  
Spring Invitational
- 15 **Odenton, Md.**  
Piney Orchard Ice Arena  
Spring Invitational
- 20-21 **Acton, Mass.**  
Nashoba Valley Olympia  
ISI Skating School  
Competition
- 20-21 **Casper, Wyo.**  
Casper Ice Arena  
6th Annual Late Skate
- 28 **New York**  
International Gay Figure  
Skating Union  
Fabulous Cup 2007
- 28-29 **Franklin Park, Ill.**  
Franklin Park Ice Arena  
Spring Fever
- 28-29 **San Mateo, Calif.**  
Ice Center San Mateo  
April Ambush
- 28-29 **Pasadena, Calif.**  
Pasadena Ice Skating  
Center  
23rd Annual ISI Open  
Competition

#### may

- 4-6 **Fort Myers, Fla.**  
Fort Myers Skatium  
District 18  
Championships

- 5-6 **Great Neck, N.Y.**  
Parkwood Ice Rink  
2007 Long Island Ice  
Classic
- 5-6 **Fairfax VA**  
Fairfax Ice Arena  
2007 Annual ISI Spring  
Competition
- 5-6 **Frisco, Texas**  
Dr Pepper StarCenter  
2007 ISI District 11  
Championships
- 19 **Acton, Mass.**  
Sharper Edge Skating  
School  
9th Annual Skaters Cup
- 19 **Richmond, Va.**  
Richmond Ice Zone  
2007 Spring Splash
- 26-27 **San Diego**  
San Diego Ice Arena  
San Diego ISI Open  
Championships

#### june

- 1-3 **New York**  
Sky Rink @ Chelsea Piers  
21st Annual Sky Rink ISI  
Team Competition
- 1-3 **El Paso, Texas**  
Sierra Providence Events  
Center  
Sun City Ice Fest 2007
- 2 **Dale City, Va.**  
SkateQuest Prince  
William  
Blades of Summer 2007
- 8-10 **Bremerton, Wash.**  
Bremerton Ice Skating  
Center  
1st Annual Bremerton  
Open Championship
- 16-17 **Chicago**  
McFetridge Sports Center  
2007 School's Out  
Competition
- 22-24 **Hingham, Mass.**  
Pilgrim Skating Arena  
17th Annual District 1  
Championships

#### july

- 7-8 **Evanston, Ill.**  
Robert Crown Center  
30th Annual July Open
- 7-8 **Irmo, S.C.**  
Ice Land Irmo  
Summer Sizzle
- 7-8 **Las Vegas**  
Las Vegas Ice Center  
Annual Red, White & Blue
- 12-15 **Honolulu**  
Ice Palace  
2007 ISI Hawaiian Open  
Competition

- 14-15 **Ontario, Calif.**  
Center Ice Arena  
2nd Annual Open  
Competition



- 23-28 **Bensenville, Ill.**  
The Edge Ice Arena  
ISI World Recreational  
Team Championships

#### august

- 1-5 **Colorado Springs, Colo.**  
World Arena  
State Games of America
- 4 **Gurnee, Ill.**  
Rink Side Ice Arena  
The Summer Chiller
- 18-19 **Orland Park, Ill.**  
Arctic Ice Arena  
Arctic Heat Wave

#### september

- 14-16 **Arlington, Texas**  
ICE at The Parks  
4th Annual ISI Open  
Competition



- 21-23 **Las Vegas**  
Sobe Ice Arena  
ISI Adult Championships

#### october

- 27-28 **Rockland, Mass.**  
Winterland Skating School  
21st Annual Halloween  
Classic

#### november



- 3-4 **Bridgeport, Conn.**  
Wonderland of Ice  
ISI Artistic Challenge



## shows & exhibitions

### march

- 23-25 **Eden Prairie, Minn.**  
Eden Prairie Community Center  
Spinning Through Time
- 24 **Norwich, Conn.**  
Norwich Skating School  
Skate Into Spring Ice Show
- 24-25 **White Plains, N.Y.**  
City of White Plains  
Recreation & Parks  
End of Year Show
- 24-25 **Big Rapids, Mich.**  
Big Rapids Figure Skating Club  
Hooray for Hollywood
- 30- **Jefferson City, Mo.**  
April 1 Washington Park Ice Arena  
The Magic of Motown
- 30- **Southgate, Mich.**  
April 1 Southgate Civic Center  
Rock Legends
- 31 **Greensburg, Pa.**  
Kirk Nevin Arena  
Annual Season End Ice Show
- 31- **White Plains, N.Y.**  
April 1 City of White Plains  
Recreation & Parks  
Night in the Spotlight

### april

- 1 **Youngstown, Ohio**  
Skating Club of Greater Youngstown  
Skate Youngstown 2007
- 14 **Brentwood, Mo.**  
Brentwood Ice Arena  
To Infinity & Beyond
- 14 **Garner, N.C.**  
Garner Ice House  
2nd Annual Spring Fling
- 15 **Highland Park, Ill.**  
Centennial Ice Arena  
Spring Exhibition
- 17 **Arlington, Texas**  
ICE at The Parks  
Spring Fling 2007
- 19-22 **Berkley, Mich.**  
Berkley Ice Arena  
Let's Dance
- 20-21 **Carol Stream, Ill.**  
Carol Stream Ice Rink  
9 to 5
- 20-21 **Newark, Ohio**  
Newark Ice Arena  
Space Adventures
- 20-22 **Roseville, Calif.**  
Roseville Skating Center  
Everything's Coming Up Roseville

- 27-28 **Downers Grove, Ill.**  
Downers Grove Ice Arena  
9 to 5
- 27-28 **Minneapolis**  
Parade FSC  
Books & Blades
- 27-28 **University Park, Pa.**  
Penn State Ice Rink  
A Colorful Stroke of Genius
- 27-28 **Woodbury, Minn.**  
Bielenberg Sport Center  
Then and Now  
Celebrating 10 Years of Skating
- 27-29 **Chicago**  
McFetridge Sports Center  
Broadway Magic
- 28 **Buffalo Grove, Ill.**  
Twin Rinks Ice Pavilion  
Rockin On Ice
- 28-29 **Mount Clemens, Mich.**  
Mount Clemens Ice Arena  
True Colors
- 29 **New York**  
International Gay Figure Skating Union  
Fabulous Cup 2007
- 29 **New Castle, Pa.**  
Hess Ice Rink  
Spring Recital

### may

- 4 **Dimondale, Mich.**  
The Skate School LLC at The Summit  
Spring Ice Show
- 4-6 **Crestwood, Ill.**  
Southwest Ice Arena  
Spring Ice Show
- 5 **Rockland, Mass.**  
Winterland Skating School  
Rockland Rink Ice Show
- 5-6 **Irmo, S.C.**  
Iceland Irmo  
Spring Ice Show
- 5-6 **Cottage Grove, Minn.**  
Cottage Grove Ice Arena  
The Sky's The Limit
- 9-10 **Honolulu**  
Ice Palace  
Adventures in Time & Space
- 11-13 **Niles, Ill.**  
Niles Park District  
Iceland  
Gliding Through the Decades
- 11-13 **Northbrook, Ill.**  
Northbrook Sports Center  
Northbrook-On-Ice 2007
- 11-13 **Indian Trail, N.C.**  
Extreme Ice Center  
Color My World

- 12 **Hoffman Estates, Ill.**  
Hoffman Estates Park  
District Ice Arena  
Cruisin' the World
- 12 **Geneva, Ill.**  
The Skate School at Fox Valley  
Annual Spring Show
- 15 **Skokie, Ill.**  
Skatium  
Superstars on Ice
- 16-20 **Glenview, Ill.**  
Glenview Ice Center  
34th Annual Ice Show
- 17-20 **Skokie, Ill.**  
Skatium  
It's Party Time
- 18-19 **Orland Park, Ill.**  
Arctic Ice Arena  
Skaters Ahoy
- 18-20 **Highland Park, Ill.**  
Centennial Ice Arena  
Heroes and Legends
- 18-20 **Franklin Park, Ill.**  
Franklin Park Ice Arena  
2007 Annual Spring Ice Show
- 18-20 **Wilmette, Ill.**  
Centennial Ice Rinks  
Figure It Out
- 18-20 **Evanston, Ill.**  
Robert Crown Center  
Skaters in Space
- 18-20 **Pleasant Prairie, Wis.**  
Pleasant Prairie Iceplex  
TV Glide
- 19 **Wasilla, Alaska**  
Brett Memorial Ice Arena  
Spring Ice Show

- 27 **Decatur, Ala.**  
Point Mallard Ice Complex  
Jubilee Skating Exhibition
- 27-29 **White Bear Lake, Minn.**  
White Bear Lake Sports Center  
White Bear Spring Fling



- 29- **Bloomington, Minn.**  
June 1 Sheraton Hotel  
ISI/MIAMA Conference & Tradeshow

### june

- 1-Aug. 31 **Wasilla, Alaska**  
Brett Memorial Ice Arena  
Exhibition Skating
- 9-10 **Acton, Mass.**  
Nashoba Valley Olympia Ice Magic

### august

- 16 **Arlington, Texas**  
ICE at The Parks  
Summertime 2007

### december

- 16 **Arlington, Texas**  
ICE at The Parks  
Holiday in The Park 2007

## classified advertising

**ST. LOUIS SYNCHRO SKATERS:** Do you want to skate on a fun ISI synchro team? Audition for Synchro St. Louis-Metro Edge. This year we have five teams: ISI Youth and Jr. Youth, and USFSA Intermediate, Open Juvenile & Beginning (ages 4-17). Attend Skate with Synchro, April 16, 7 p.m. at Webster Groves Ice Arena. It's FREE! Find out more: [www.metroedgefsc.org](http://www.metroedgefsc.org) or e-mail: [krtruman@artsci.wustl.edu](mailto:krtruman@artsci.wustl.edu).

To place classified advertising, call Carol Jackson, advertising sales manager, at (972) 735-8800, fax to (972) 735-8815 or send e-mail to [cjackson@skateisi.org](mailto:cjackson@skateisi.org). The deadline for the next issue of *RIS* is April 25.

## Are You Tired of the Crowded Sessions at Your Rink During the Summer Months?

Then join us in Aspen, CO for a skating experience you won't forget.

# Aspen Summer Skate

June 4 - August 24, 2007



- High Altitude Training - 7,908'
- Two Ice Surfaces - 200' x 85' and 185' x 85'
- Daily Freestyle Sessions
- High Level Freestyle Sessions
- Adult Only Freestyle Sessions
- Dance and Moves in the Field Sessions
- Daily Power Classes
- On Ice Jump and Spin Classes
- Off Ice Training Classes
- Private Lessons Available
- PSA Rated Coaches
- Jump Harnesses
- Cardio and Weight Equipment
- Swimming Pool, Hot Tub, Steam Room, and Sauna
- Special Guest Coaches TBA

### Coaches, Skaters, and Clubs

Call for details on an affordable training experience in one of the most beautiful towns in the Rocky Mountains.

Contact Jenny M. Nelson at 970-544-4116 or [jennym@ci.aspen.co.us](mailto:jennym@ci.aspen.co.us) for more information.

### ADULT WEEK

July 30 - August 3 and August 6-10, 2007

Adult Week is a camp for adult skaters of all ages and all skill levels.



[www.aspenrecreation.com](http://www.aspenrecreation.com)



## Skaters Pass High-Level Tests

Congratulations to the following ISI skaters, who recently passed high-level freestyle and dance tests.

### FS 8

Lauren Arnold  
Bay State Blades Natick

Madison Charbonneau  
St. Peters Rec-Plex

Alexandra Coffin  
Nashoba Valley Olympia

Molly Driscoll  
Oakton Ice Arena

Stefani Hensley  
Oak Lawn Ice Arena

Sarah Hill  
Pilgrim Skating Arena

Delane Honda  
Parade FSC

Amanda Kennedy  
Kennedy Recreation Center

Kirsten Kjorsvig  
Parade FSC

Katie Kocourek  
White Bear Lake Sports Center

Courtney Koenig  
Parade FSC

Kelly Meagher  
Golden Blades FSC

Lydia Menschor  
St. Peters Rec-Plex

Kali Sarcinella  
Oak Lawn Ice Arena

Emily Vitali  
Pilgrim Skating Arena

Mara Zigler  
Inwood Ice Arena

### FS 9

Katie Landy  
Bay State Blades Natick

Abby Sheamus  
Northbrook Sports Center

Allison Thompson  
John Gallo Ice Arena

### Dance 9

Kassandra Hazard  
Ice Chalet



## Take The Edge Off The Cold

Designer & Manufacturer of Fine Skating Accessories

## Say Goodbye To Cold Feet



- Keep feet warm
- Extend skate boot life
- Protect boots from moisture & wear
- Add support to broken down skates
- Keep laces from slipping and secure the boot fit
- Attractive stylish design

## BOOT GLOVES

P.O. Box 893 Seal Beach, CA 90740  
Call Toll Free 1-877-300-8335  
bootgloves@icelight.biz  
Fax: 1-562-431-0223  
[www.icelight.biz](http://www.icelight.biz)



## From Fundamentals to the Olympics

(And everything in between)

When it comes to figure skating videos, we've got it all.  
From the ISU Figure Skating Elements Series,  
to Sarah Hughes' Olympic performance in 2002 and more.

Skatetape.com is the world's largest resource for figure skating video tapes and DVD's, with over 650 titles available including competitions, instructional, movies, tours and TV specials.

And we're your source for Official  
2006 Olympic Figure Skating videos.

## Skatetape.com

Skatetape.com The Figure Skating Video Superstore

Visit us at [www.skatetape.com](http://www.skatetape.com) for secure online ordering  
or call 1-888-USA-2006 or 518-439-1998.



# Adult Championships

## It's back to Las Vegas for the 2007 ISI Adult Recreational Championships!



September 21-23  
SoBe Ice Arena  
Las Vegas, NV

Entry deadline:  
Aug. 1, 2007

And not a moment too soon—while ISI's adult skaters always have the time of their lives regardless of the Adult Champs venue, some have been in withdrawal ever since the 2005 event!

Vegas is the ultimate adult playground, and our adult skaters can't seem to get enough of it. All your favorite things are here in one location—skating, fine dining, partying, playing your favorite casino games and lots of live entertainment.

SoBe Ice Arena has an NHL-size rink with seating for 500, four locker rooms with shower facilities, a pro shop and a spacious concession area. It's located at the Fiesta Rancho Hotel and Casino, which boasts restaurant options such as Blue Agave Steakhouse, the Baja Beach Café, Festival Buffet (where you're invited to eat your way around the world, with six live-action cooking stations) and Garduno's, which has been voted the best Mexican restaurant in Las Vegas for over 10 years.

At Club Tequila, Fiesta Rancho's own two-level nightclub, skaters can groove to their favorite rock tribute bands on Friday nights, oldies and R&B on Saturdays and Latin on Sundays. There's no cover charge, but do call for reservations. If karaoke is your specialty, be sure to make an appearance at the Cabo Lounge. And don't forget to leave some time in your schedule to visit Vegas' famous Strip, only 10 miles from Fiesta Rancho!



# Jump-Start Your Teaching Career

with the



## National Instructor Training Program

Learn how to develop coaching skills that make you stand out from the rest, by using the **weSKATE™ Program** – the Ice Skating Institute's premier learn-to-skate program.

The **weSKATE™** National Instructor Training Program can get you started in the coaching business by demonstrating consistent techniques, standards and professional requirements of teaching.

Choose the training level that will make you an asset to any facility and is best suited to your individual needs. You can take the training levels in any order, *but become a certified instructor now!*

### Training Levels:

Core: Tots-Delta  
Intermediate: FS 1-5  
Advanced: FS 6-10



For more information, call the ISI office at 972-735-8800 or e-mail us at [weSKATE@skateisi.org](mailto:weSKATE@skateisi.org).

## UltraCrash™ Fall Protection

The name UltraCrash™ has become synonymous with superior fall protection. Our gel Hand, Elbow, Hip, Spine and Knee pads significantly reduce pain to a bare minimum, if any.

Just ask any Coach!



Visit the web or call for our full line of Fall Protection and Pressure Relief Products.

*Skating Safe, Inc.* (888) 299-2553  
[www.SkatingSafe.com](http://www.SkatingSafe.com)

**THE** YOUR FIGURE SKATING EXPERTS  
**LEADING**  
**EDGE**  
SKATE SHOP



**TRUST your skating equipment to  
EXPERIENCE and KNOWLEDGE...**

**TRUST THE EXPERTS!**

**Home of THE SKATE DR.**

**Lowest Price Guarantee**

**Harlick**  
Skating Boots

SP-Ten



JOHN  
**WILSON**  
Skates  
PRACTICE MAKES Perfect



**RISPORT** SKATES  
**SIXO** Skatewear



**Northern**  
Star  
Designs

**Jerry's**

**[www.ice-sk8.com](http://www.ice-sk8.com) / 1-866-888-4454**





# SKATING WEAR

SPRING AND SUMMER 2007

Visit your local pro shop or  
specialty store to see the complete  
GK Skating Wear Collection

Call toll free 1.800.345.4087  
or shop on-line at [WWW.GKELITE.COM](http://WWW.GKELITE.COM)



# LINDY Z

*expressions in style...*

**Check out the NEW items  
coming soon to LINDY Z:**

- *Exclusive Ballerina shirts*
- *Exclusive Pajama bottoms*
- *One of a Kind LINDY Z jewelry*
- *LINDY Z belt buckles*

**LINDY Z Products are  
now available at:**

**Skating Pro Shops  
across the country!**

**Visit your local skate  
shop or check  
[www.lindyz.com](http://www.lindyz.com)  
for retailers.**

**ISI World Recreational  
Team Championships**



**2007**

**SPONSOR**



## LINDY Z

**[www.lindyz.com](http://www.lindyz.com)  
(818) 703-8188**